

Please include the title of this work on THE PERFORMING RIGHT SOCIETY'S returns whenever it is publicly performed

# STORMY WEATHER

Arranged by  
BERNARD EBBINGHOUSE

FOX-TROT

TED KOEHLER &  
HAROLD ARLEN

## 1st SAX Eb ALTO

Medium Blues

SOLO *mf* NO SOLO *p* SOLO

### A VOCAL CHORUS

B

© MCMXXXIII by Mills Music Inc., New York, U.S.A.  
 This arrangement © MCMLVII by Mills Music Inc., New York, U.S.A.  
 For British Commonwealth of Nations (excepting Canada & Australasia) the property of  
 Lawrence Wright Music Co. Ltd., 19, Denmark St., London, W.C.2, England.

1st SAX Eb ALTO

Musical score for 1st Saxophone in Eb Alto, page 3. The score consists of ten systems of music. The first system is a piano introduction with a 'SOLO' marking. The second system continues the piano introduction. The third system continues the piano introduction. The fourth system begins the saxophone solo with a 'SOLO' marking and a first ending bracket. The fifth system continues the solo with 'Tpt.' and 'Ten.' markings. The sixth system continues the solo with 'Tpt.' and 'D' markings. The seventh system continues the solo with 'mf' dynamic. The eighth system continues the solo with 'p' and 'pp' dynamics. The ninth system continues the solo with 'mf' and 'p' dynamics. The tenth system concludes the solo with 'molto rit.' marking and a final cadence.

259

# STORMY WEATHER

259

Arranged by  
BERNARD EBBINGHOUSE

FOX-TROT

TED KOEHLER &  
HAROLD ARLEN

3rd SAX Eb ALTO

Medium Blues

A  
VOCAL CHORUS

© MCMXXXIII by Mills Music Inc., New York, U.S.A.  
 This arrangement © MCMLVII by Mills Music Inc., New York, U.S.A.  
 For British Commonwealth of Nations (excepting Canada & Australasia) the property of  
 Lawrence Wright Music Co. Ltd., 19, Denmark St., London, W.C.2, England.

2260

# STORMY WEATHER

Arranged by  
BERNARD EBBINGHOUSE

FOX-TROT

TED KOEHLER &  
HAROLD ARLEN

2nd SAX B $\flat$  TENOR

Medium Blues

*Taceto low*

A VOCAL CHORUS

100, New York, U.S.A.  
Mills Music Inc. New York, U.S.A.  
us (excepting Canada & Australasia) the property of  
Denmark St., London.W.C.2. England.

2260

259

# STORMY WEATHER

259

Arranged by  
BERNARD EBBINGHOUSE

FOX-TROT

TED KOEHLER &  
HAROLD ARLEN

4th SAX B $\flat$  TENOR

Medium Blues

- Section A:** Labeled 'VOCAL CHORUS' and 'A'. It features a melody with dynamics *mp* and *p*.
- Section B:** Labeled 'B' and 'Play'. It contains more complex rhythmic patterns with dynamics *mp* and *f*. Includes markings like 'ASOLI', 'TACE', and 'PIU'.
- Section C:** Labeled 'C' and 'Bart'. It features a fast, rhythmic passage with dynamics *p*, *pp*, *mf*, and *p*. Ends with the marking *molto rit*.

Handwritten annotations include 'Ray' in the first system and 'Bart' in the second system. There are also various performance markings such as accents, slurs, and dynamic changes throughout the piece.

© MCMXXXIII by Mills Music Inc., New York, U.S.A.  
 This arrangement © MCMLVII by Mills Music Inc. New York, U.S.A.  
 For British Commonwealth of Nations (excepting Canada & Australasia) the property of  
 Lawrence Wright Music Co. Ltd., 19, Denmark St., London, W.C.2, England.

259

# STORMY WEATHER

259

Arranged by  
BERNARD EBBINGHOUSE

FOX-TROT

TED KOEHLER &  
HAROLD ARLEN

E♭ BARITONE SAX

Medium Blues

*Tempo for* **A VOCAL CHORUS**

**A** *mp* *p*

**B** *mp*

**C** *p* *f*

**D** *pp* *p* *molto rit*

© MCMXXXIII by Mills Music Inc., New York, U.S.A.  
 This arrangement © MCMLVII by Mills Music Inc., New York, U.S.A.  
 For British Commonwealth of Nations (excepting Canada & Australasia) the property of  
 Lawrence Wright Music Co. Ltd., 19, Denmark St., London, W.C.2, England.

2260

259

# STORMY WEATHER

259

Arranged by  
BERNARD EBBINGHOUSE

FOX-TROT

TED KOEHLER &  
HAROLD ARLEN

## 1st TROMBONE

Medium Blues

**A**  
VOCAL CHORUS  
CUP

**B** *Taceto*

© MCMXXXIII by Mills Music Inc., New York, U.S.A.  
 This arrangement © MCMLVII by Mills Music Inc. New York, U.S.A.  
 For British Commonwealth of Nations (excepting Canada & Australasia) the property of  
 Lawrence Wright Music Co. Ltd., 19, Denmark St., London, W.C.2, England.

2260

2<sup>ND</sup> Trombone  
Medium Blues.

STORMY WEATHER

mp

**A** **B**

18 4 2

fz fz

1. 2.

8 4 2

**C**

p f

**D**

8 mp pp

Med. Blues

# STORMY WEATHER

TRADITIONAL  
MED. BLUES

STORMY WEATHER

2

# STORMY WEATHER

Arranged by  
BERNARD EBBINGHOUSE

FOX-TROT

TED KOEHLER &  
HAROLD ARLEN

## 1st B $\flat$ TRUMPET

Medium Blues CUP

Alto

SOLO

A VOCAL CHORUS

B

A LEAD

SOLO

OPEN

1 2 3

Alto

SOLO

SOLO

2nd Trpt

D

Alto

CUP

p

mf

p

© MCMXXXIII by Mills Music Inc., New York, U.S.A.  
 This arrangement © MCMLVII by Mills Music Inc. New York, U.S.A.  
 For British Commonwealth of Nations (excepting Canada & Australasia) the property of  
 Lawrence Wright Music Co. Ltd., 19, Denmark St., London, W.C.2, England.

2260

Please include the title of this work on THE PERFORMING RIGHT SOCIETY'S returns whenever it is published or performed

259

# STORMY WEATHER

259

Arranged by  
BERNARD EBBINGHOUSF

FOX-TROT

TED KOEHLER &  
HAROLD ARLEN

2nd B $\flat$  TRUMPET

Medium Blues

2 CUP *mf* **A** VOCAL CHORUS *mp* 5

*mf* 5 *mf* 1

TACKLE **B** *mf* *fz* *fz* *fz*

*fz* *fz* *fz* *fz* **OPEN** 5 1

1 2 **SOLI** *mf* 3

*f* **C** *f* 3 3 3 3

*ff* **D** *ff* 3 3 3 3

4 1 *mf* *p* **1 CUP**

*mf* *p*

© MCMXXXIII by Mills Music Inc., New York, U.S.A.  
 This arrangement © MCMLVII by Mills Music Inc. New York, U.S.A.  
 For British Commonwealth of Nations (excepting Canada & Australasia) the property of  
 Lawrence Wright Music Co. Ltd., 19, Denmark St., London, W.C.2. England.

2260

259

# STORMY WEATHER

259

Arranged by  
BERNARD EBBINGHOUSE

FOX-TROT

TED KOEHLER &  
HAROLD ARLEN

3rd B $\flat$  TRUMPET

Medium Blues

A VOCAL CHORUS

© MCMXXXIII by Mills Music Inc., New York, U.S.A.  
 This arrangement © MCMLVII by Mills Music Inc. New York, U.S.A.  
 For British Commonwealth of Nations (excepting Canada & Australasia) the property of  
 Lawrence Wright Music Co. Ltd., 19, Denmark St., London, W.C.2, England.

2260

4<sup>th</sup> TRUMPET

STORMY WEATHER

The score is divided into sections:

4<sup>th</sup> TRUMPET

STORMY WEATHER (2)

259

# STORMY WEATHER 259

Arranged by  
BERNARD EBBINGHOUSE

FOX-TROT

TED KOEHLER &  
HAROLD ARLEN

PIANO CONDUCTOR & ACCORDION GUIDE

## Medium Blues

Alto  
7.  
mp  
Ab6 Cb9 Bbm7 Eb7 Ab6 Cb9 Bbm7 Eb7  
Don't know

## VOCAL CHORUS

why there's no sun up in the sky, Stormy weather, since my man and I aint to-  
Ab6 Adim Bbm7 Eb7 Ab6 Bbm7 Eb7 susAb

gether, Keeps rainin all the time, Life is bare, gloom and  
Ab6 Bbm7 Eb7+ Ab6 Cb9 Bbm7 Eb7 Ab6 Adim

mis-ry ev-ry-where, Stormy weather, Just cant get my poor self to-gether,  
Bbm7 Eb7 Ab6 Bbm7 Eb7 susAb Ab6

© MCMXXXIII by Mills Music Inc., New York, U.S.A.  
This arrangement © MCMLVII by Mills Music Inc., New York, U.S.A.  
For British Commonwealth of Nations (excepting Canada & Australasia) the property of  
Lawrence Wright Music Co. Ltd., 19, Denmark St., London, W.C.2, England.

2260

I'm wea-ry all the time, the time, So wea-ry all the time,  
 Ebm7 Eb7+ Ab6 Adim Ebm7 Eb7+ Ab6

B

When he went a-way the blues walk'd in and met me, If he stays a-way old rock-in' chair will get me,  
 she Db6 Ab6 Ab9 Ab9+ Db6 Ab6 Ab9

All I do is pray the Lord a bove will let me walk in the sun once more, Can't go  
 Db6 Ab6 F7b5 Eb9+11 Eb9

on, ev-'ry-thing I had is gone, Stormy Wea-ther, Since my man and I ain't to-  
 Ab6 Adim Ebm7 Eb7 Ab6 Ebm7 Eb7 susAb

-geth-er, Keeps rain-in' all the time, Keeps rain-in' all the  
 Ab6 Ebm7 Eb7+ Ab6 Ebm7 Eb7+

1

Tpt. Alto

time.

Ab6 Cb9 Ebm7 Eb7 Ab6 Cb9 Ebm7 Eb7

2

Tpts. Altos Tutti

*p* Troms. Bar. & Tgns.

C

Db6 Ab6 Db6 Ab6 Db6 Ab6

Brass D

Sxs.

Ab6 F7b5 E9+11 Eb9 Db6 Ddim Ebm7 D7 *mp* Db6

Ebm7 sus Db Db6 E7 Ebm7 Ab9+ Db6 E7 Ebm7 Ab9+ Db6 E7

Brass

*pp* *mp* *p*

Ebm7 Ab9+ Db6 E9 Ebm7/9 Ab9 Db6 E9 Ebm7/9 Ab9 Db mai 9/11

GIUITAR

STORMY WEATHER

mp

Ab6 / Eb9 / Bbm7 / Eb7 / Ab6 / Eb9 /

Bbm7 / Eb7 / **A** : Ab6 / Adim / Bbm7 / Eb7 /

Ab6 /// Bbm7 / Eb7susAb Ab6 /// Bbm7 / Eb7 /

Ab6 / Eb9 / Bbm7 / Eb7 / Ab6 / Adim / Bbm7 / Eb7 /

Ab6 /// Bbm7 / Eb7susAb Ab6 /// Bbm7 / Eb7 /

Ab6 /// Ab6 // Adim Bbm7 / Eb7 / Ab6 ///

**B** Db6 /// Ab6 / Ab9 Ab9 / Db6 /// Ab6 // Ab9

Db6 /// Ab6 /// Ab6 // F7b5 E9 // Eb9 /

Ab6 / Adim / Bbm7 / Eb7 / Ab6 /// Bbm7 / Eb7susAb

Ab6 /// Bbm7 / Eb7 / Ab6 /// Bbm7 / Eb7 /

1. Ab6 / Eb9 / Bbm7 / Eb7 / Ab6 / Eb9 / Bbm7 / Eb7 / :

2. Ab6 / Eb9 / Bbm7 / Eb7 / 2

GITAR

STORMY WEATHER (2)

C

D

259

259

# STORMY WEATHER

Arranged by  
BERNARD EBBINGHOUSE

FOX-TROT

TED KOEHLER &  
HAROLD ARLEN

## BASS

Medium Blues

### A VOCAL CHORUS

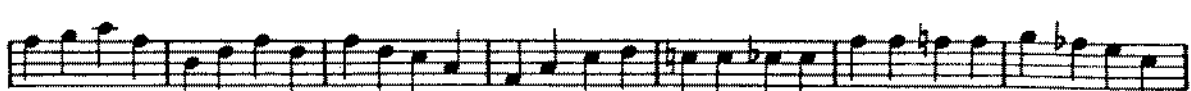
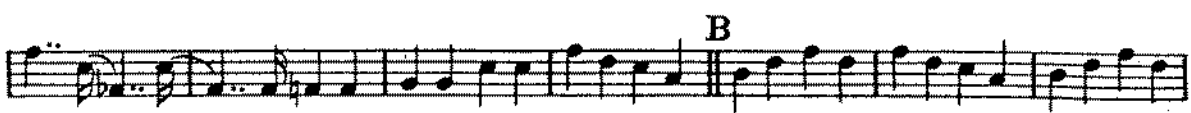

© MCMXXXIII by Mills Music Inc., New York, U.S.A.  
This arrangement © MCMLVII by Mills Music Inc. New York, U.S.A.  
For British Commonwealth of Nations (excepting Canada & Australasia) the property of  
Lawrence Wright Music Co. Ltd., 19, Denmark St., London, W.C.2, England.

2260

259

# STORMY WEATHER

259

Arranged by  
BERNARD EBBINGHOUSE

FOX-TROT

TED KOEHLER &  
HAROLD ARLEN

## DRUMS

### Medium Blues

### A VOCAL CHORUS

### B

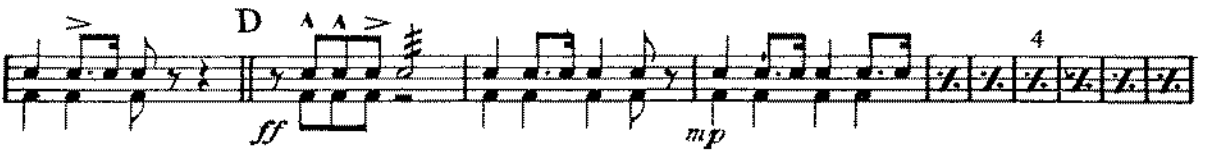
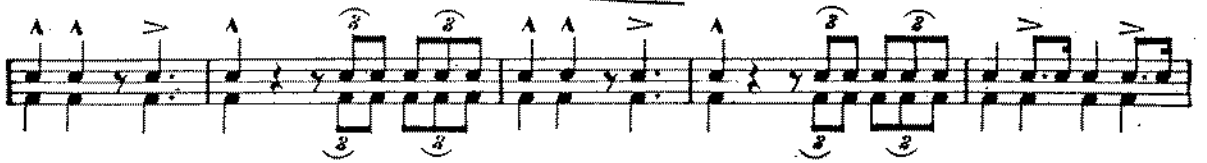
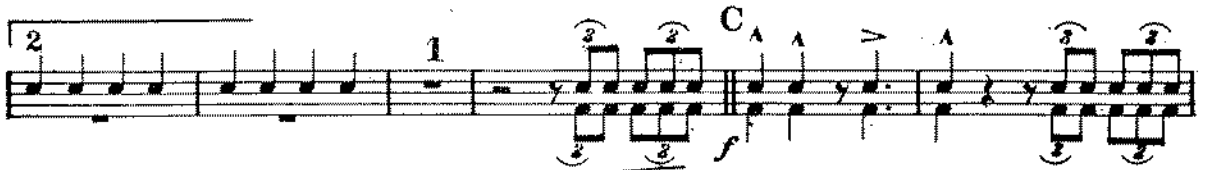
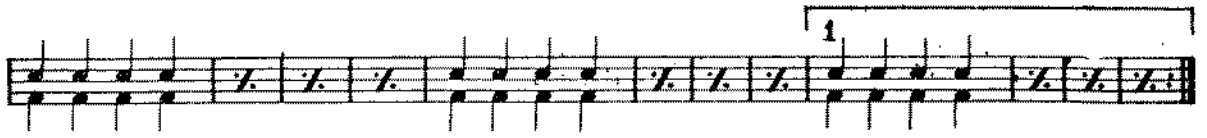
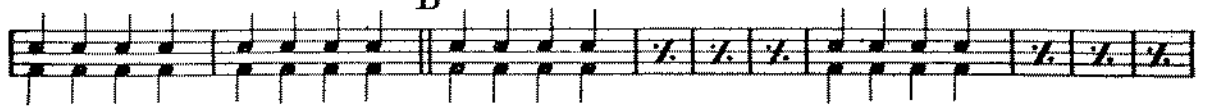

© MCMXXXIII by Mills Music Inc., New York, U.S.A.  
This arrangement © MCMLVII by Mills Music Inc., New York, U.S.A.  
For British Commonwealth of Nations (excepting Canada & Australasia) the property of  
Lawrence Wright Music Co. Ltd., 19, Denmark St., London, W.C.2, England.

2260